Pottawattamie County
Geographic Information Systems

223 South 6th Street
Council Bluffs, IA 51501
Ph: 712-328-4885
PottCounty-ia.gov

Greetings,

The GIS Department is pleased to announce the addition of a new aerial photo collection to our library. Visit the GIS Viewer (link) to access ortho (top-down) and oblique (side-view) images from around May 20th, 2023. You can also view the images without a map in this basic viewer (link).

After you get to the GIS Viewer, in the lower-left corner of the Map, click on the white Basemaps button. It will pop out an options menu. You can select Hybrid which shows parcel and other real estate related boundaries, or you can select Imagery which removes the reference overlay to only show the image.

Pottawattamie County
Find Your Fire

Jamie Petersen, GISP
GIS Coordinator
Geographic Information Systems
223 South 6th Street | Council Bluffs, IA 51501
P: 712-328-4869 | M: 712-828-1635
PottCounty-ia.gov

Chris Nelsen
GIS Analyst II
Geographic Information Systems
223 South 6th Street | Council Bluffs, IA 51501
P: 712-328-4817 | M: 712-561-0424
PottCounty-ia.gov

Pottawattamie County
Geographic Information Systems

223 South 6th Street
Council Bluffs, IA 51501
Ph: 712-328-4885
PottCounty-ia.gov

Example in Viewer:

Find a Parcel → View Additional Details →Nearmap link.

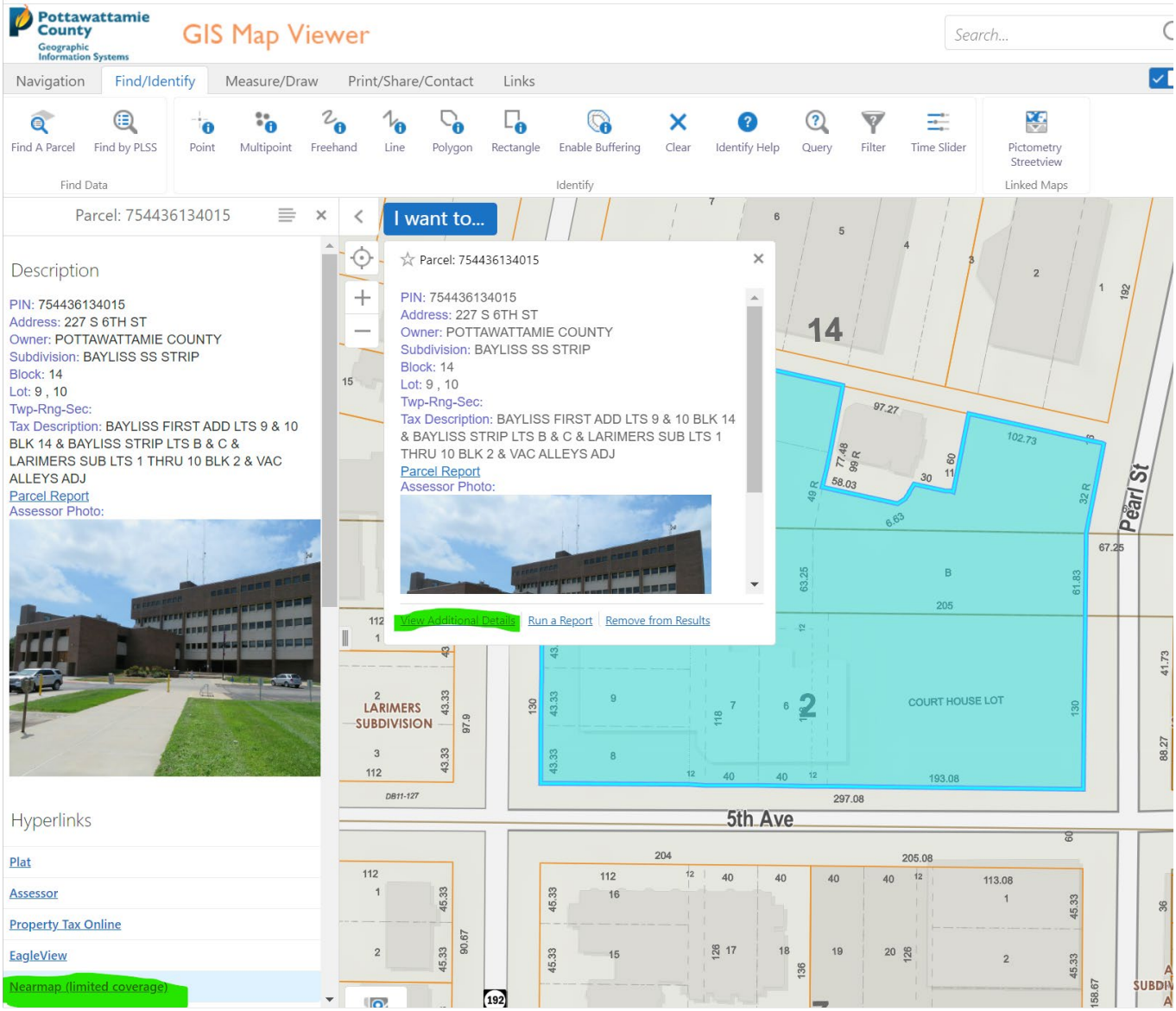

Pottawattamie County
Find Your Fire

Jamie Petersen, GISP
GIS Coordinator
Geographic Information Systems
223 South 6th Street | Council Bluffs, IA 51501
P: 712-328-4869 | M: 712-828-1635
PottCounty-ia.gov

Chris Nelsen
GIS Analyst II
Geographic Information Systems
223 South 6th Street | Council Bluffs, IA 51501
P: 712-328-4817 | M: 712-561-0424
PottCounty-ia.gov

Pottawattamie County
Geographic Information Systems

223 South 6th Street
Council Bluffs, IA 51501
Ph: 712-328-4885
PottCounty-ia.gov

Example in basic viewer:

Visit the basic viewer and navigate (link). Switch between views using the control in the lower left corner.

Pottawattamie County
Find Your Fire

Jamie Petersen, GISP
GIS Coordinator
Geographic Information Systems
223 South 6th Street | Council Bluffs, IA 51501
P: 712-328-4869 | M: 712-828-1635
PottCounty-ia.gov

Chris Nelsen
GIS Analyst II
Geographic Information Systems
223 South 6th Street | Council Bluffs, IA 51501
P: 712-328-4817 | M: 712-561-0424
PottCounty-ia.gov

Pottawattamie County
Geographic Information Systems

223 South 6th Street
Council Bluffs, IA 51501
Ph: 712-328-4885
PottCounty-ia.gov

Coverage Map:

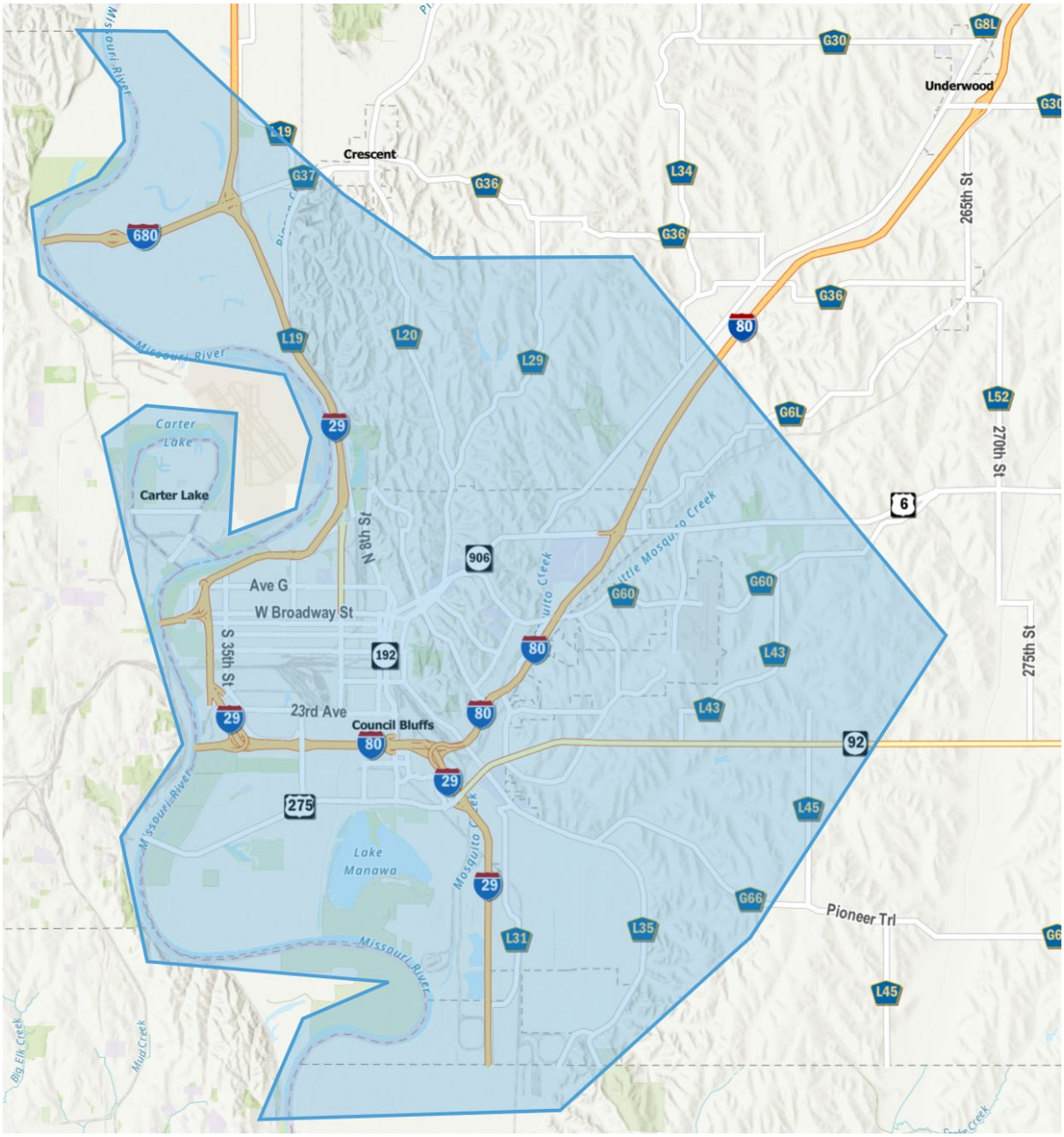

Pottawattamie County
Find Your Fire

Jamie Petersen, GISP
GIS Coordinator
Geographic Information Systems
223 South 6th Street | Council Bluffs, IA 51501
P: 712-328-4869 | M: 712-828-1635
PottCounty-ia.gov

Chris Nelsen
GIS Analyst II
Geographic Information Systems
223 South 6th Street | Council Bluffs, IA 51501
P: 712-328-4817 | M: 712-561-0424
PottCounty-ia.gov