



**BOLTON
& MENK**

Real People. Real Solutions.

300 W McKinley Street
PO Box 68
Jefferson, IA 50129

Ph: (515) 386-4101
Bolton-Menk.com

October 30, 2020

ADDENDUM NO. 1

Main Open Ditch 2019 FEMA Repairs
Pigeon Creek Drainage District No. 2
Pottawattamie County, Iowa
Bid Date: Tuesday, November 10th, 2020
Bid Time: 2:30 p.m.
BMI Project No. A14.118543

This Addendum forms a part of the Contract Documents and modifies the original Specifications and Drawings. Acknowledge receipt of this Addendum in the space provided on the Proposal Form. Failure to do so may subject Bidder to disqualification.

The following items shall be added to part of the original Bidding Documents:

Location of Fill Material for Site No. 2 has changed. See attached Plan Sheet for location.

New Bid Item No. 205 - Local Borrow. See attached additional Proposal Sheet No. 3.

We will approve using Shot Rock (no graduation blasted rock) in place of Class D Riprap (Item No. 101 and Item No. 201), upon inspection by Engineer.

REMINDER: The Engineer would like to remind all bidders that Iowa Code requires your bid and bid security to be in clearly labeled, separate and sealed envelopes for your bid to be considered. Refer to the Instructions to Bidders, Section II, Article A in the Project Manual. Any bids and bid securities not in two labeled, separate and sealed envelopes will be disqualified.

*** END OF ADDENDUM NO. 1 ***

Attachments:

Proposal Attachment: Plan Sheet & Addendum Proposal Sheet No. 3

ADDENDUM NO. 1 - BID ITEMS AND QUANTITIES					
Item No.	Description	Unit	Approx. Quantity	Unit Price	Amount
205	Local Borrow	CY	1,200	\$	\$

Estimate Reference:

Local Borrow- This includes any and all work to excavate, load, transport within a ¼ mile, and place local borrow of unknown soil properties to repair the damaged Site No. 2 as directed by Engineer. Includes clearing and grubbing of borrow area, reshaping and restoring the borrow area to same height of levee as before work, not obstruct the ditch, and restore side slopes to a stable 2:1 slope. Truck or scraper loads will be counted, no actual measurement will be made. See attached plan sheet for location of borrow.

© Bolton & Menk, Inc. 2020. All Rights Reserved.
H:\POTWATTAMIE CO. IA\PI2111254\CAD\C3D\SHEETS\111254 MAIN WORK TO BE DONE.dwg 10/30/2020 11:50:56 AM

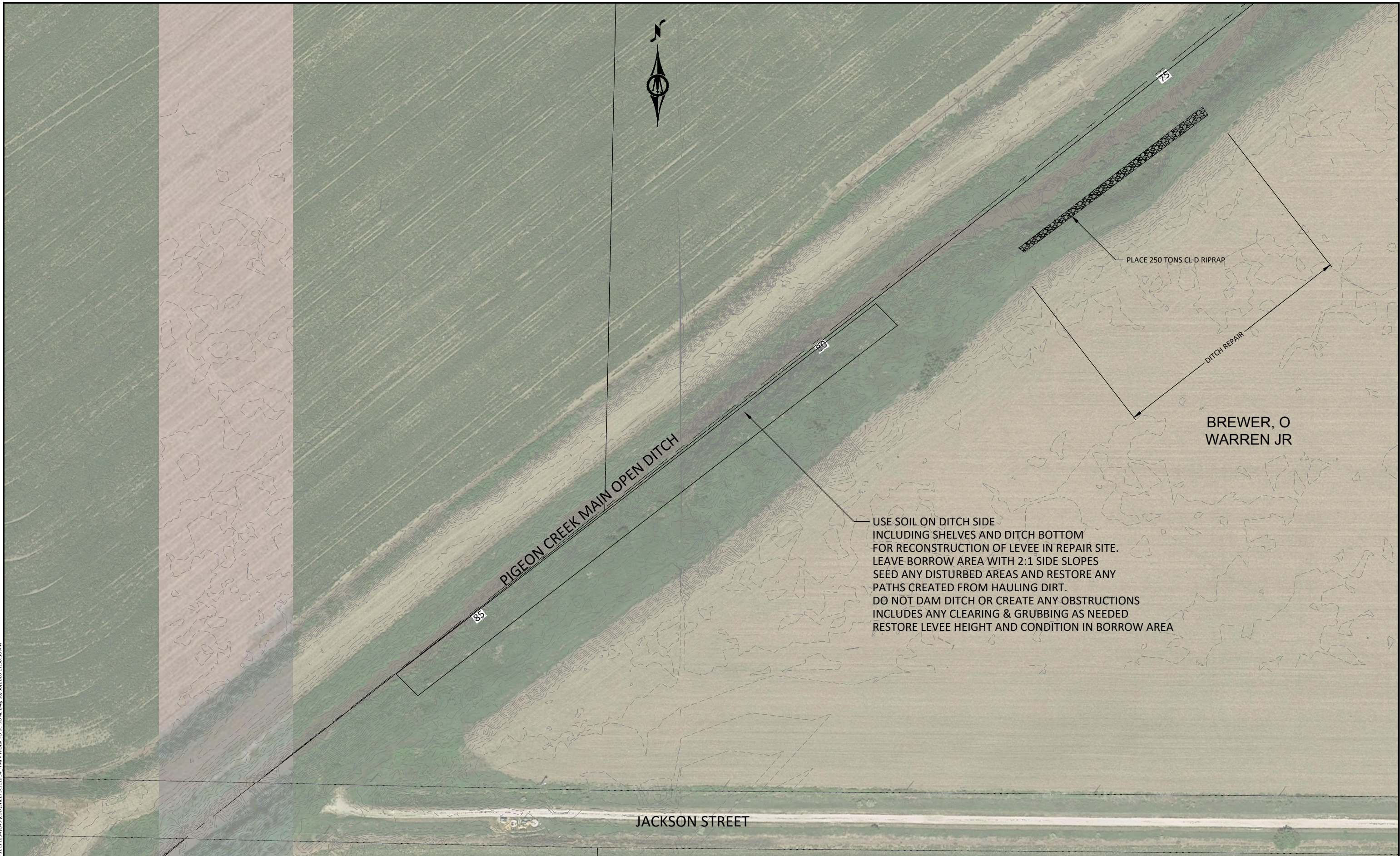

300 WEST MCKINLEY ST, P.O. BOX 68
JEFFERSON, IOWA 50129
Phone: (515) 386-4101
Email: jefferson@bolton-menk.com
www.bolton-menk.com

DESIGNED	JPR	NO.	REVISION	DATE
DRAWN	JPR			
CHECKED	DDE			
CLIENT PROJ. NO.	P12.111254			

PIGEON CREEK DRAINAGE DISTRICT POTTAWATTAMIE COUNTY, IOWA
MAIN OPEN DITCH 2019 FEMA REPAIRS
SITE 2- NORTH OF CRESCENT LATERAL LOCAL BORROW

SHEET
AD. 01